

DOLLAR GENERAL 10554 NORTHFIELD ROAD VILLAGE OF NORTHFIELD, SUMMIT COUNTY, OHIO IMPROVEMENT & SWPP PLANS

STORE No. 3709

CONTACT INFORMATION

<p>PUBLIC SERVICE SUPPLY REPORT 1230 EASTERN AVENUE CLEVELAND, OHIO 44115 (216) 441-1100 (216) 441-1101</p> <p>ENGINEER: RICHARD S. WILSON, P.E. 1440 240 1525 (P.O. BOX) CLEVELAND, OHIO 44115 (216) 437-3926 (CELL) (216) 441-1583</p> <p>PLANNING DEPARTMENT 4254 WALKERS UNIVERSITY CENTER CLEVELAND, OHIO 44137 (216) 441-1583</p>	<p>CLEVELAND WATER SUPPLY 1230 EASTERN AVENUE CLEVELAND, OHIO (216) 441-1100</p> <p>PLANNING DEPARTMENT JAMES T. MESS (216) 447-1113 / 222</p> <p>REGISTRATION OHIO STATE ADMINISTRATION BUILDING CODE AGENCY CLEVELAND, OHIO 44115 (216) 441-1247</p>	<p>STATE COUNTY BOA 1100 STATE ROAD STREET COLUMBUS, OHIO (614) 973-2871</p> <p>OHIO DESIGN - FIRST DESIGN 600 E 527 AVE COLUMBUS, OHIO 43217 (614) 362-7537</p> <p>AJAY TENDONKAR (216) 554-9171</p>
---	--	---

SITE INFORMATION	CODE SECTION	REQUIRED	PROPOSED (SCHEDULE)	COMPLIANCE STATUS
ZONING AUTHORITY	N/A	VILLAGE OF NORTHFIELD		
ZONING CLASSIFICATION	DOMESTIC RES.	R-2 (DOMESTIC RESIDENTIAL) DISTRICT	R-2 (DOMESTIC RESIDENTIAL) DISTRICT	COMPLY
LAND USE	1248 (D)	WALTS	WALTS	COMPLY
UNDEVELOPED AREA	N/A	N/A	53,311 SQ FT	COMPLY
UNDEVELOPED AREA	N/A	N/A	10,241 SQ FT (UNDEVELOPED AREA)	COMPLY
UNDEVELOPED AREA	N/A	N/A	3,159 SQ FT (DOMESTIC RES.)	COMPLY
UNDEVELOPED AREA	N/A	N/A	24,453 SQ FT (DOMESTIC RES.)	COMPLY
UNDEVELOPED AREA	N/A	N/A	21'-0" W	COMPLY
UNDEVELOPED AREA	N/A	N/A	1'-0" W	COMPLY
UNDEVELOPED AREA	N/A	N/A	44.30 FT	COMPLY
UNDEVELOPED AREA	N/A	N/A	11.30 FT EAST (DOMESTIC RES.)	COMPLY
UNDEVELOPED AREA	N/A	N/A	21'-0" WEST (DOMESTIC RES.)	COMPLY
UNDEVELOPED AREA	N/A	N/A	4.98 FT	COMPLY
UNDEVELOPED AREA	N/A	N/A	9.98 FT	COMPLY
UNDEVELOPED AREA	N/A	N/A	18.84 FT	COMPLY
UNDEVELOPED AREA	N/A	N/A	11.27 FT	COMPLY
UNDEVELOPED AREA	N/A	N/A	33.78 FT	COMPLY
UNDEVELOPED AREA	N/A	N/A	33.78 FT	COMPLY



INDEX OF SHEETS

TITLE SHEET	C-15
EXISTING CONDITIONS AND DEMOLITION PLAN	C-1
SITE PLAN	C-2
UTILITY PLAN	C-3
GRADING PLAN	C-4
SWPP PLAN	C-5
SWPP NOTES AND DETAILS	C-6
SWPP PLAN	C-6A
LANDSCAPE	C-7
CONSTRUCTION NOTES AND DETAILS	C-8
CONSTRUCTION NOTES AND DETAILS	C-9
CONSTRUCTION NOTES AND DETAILS	C-10

APPROVED BY: DATE: 12/09/19

SUBMITTED BY: DATE: 12/09/19

APPROVED BY: DATE: 12/09/19

SUBMITTED BY: DATE: 12/09/19



Summit Planning & Associates, Inc.
 20190064
 11.26.2013
 435 BUCK BRIDGE ROAD
 NILES, OHIO 44869

DOLLAR GENERAL
 10554 NORTHFIELD ROAD
 VILLAGE OF NORTHFIELD, SUMMIT COUNTY, OHIO



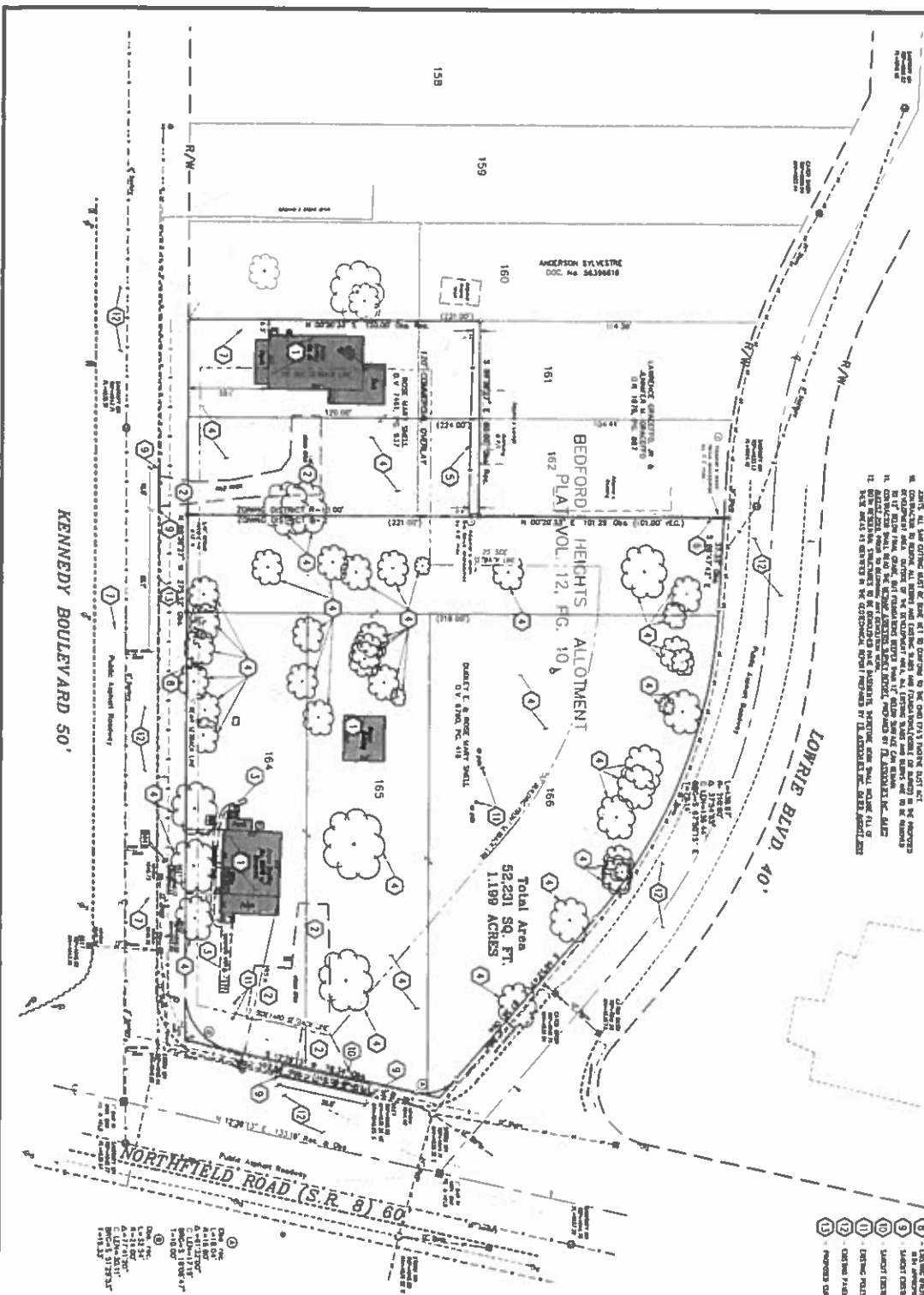

DEMOLITION NOTES

1. REMOVE EXISTING BUILDING FOR THE EXISTING AND EXISTING FOUNDATION, CURBING AND REPAIR AS SHOWN ON THE EXISTING PLAN.
2. REMOVE EXISTING CONCRETE FOUNDATION FOR EXISTING PLAN.
3. REMOVE EXISTING CONCRETE FOUNDATION FOR EXISTING PLAN.
4. REMOVE EXISTING CONCRETE FOUNDATION FOR EXISTING PLAN.
5. REMOVE EXISTING CONCRETE FOUNDATION FOR EXISTING PLAN.
6. REMOVE EXISTING CONCRETE FOUNDATION FOR EXISTING PLAN.
7. REMOVE EXISTING CONCRETE FOUNDATION FOR EXISTING PLAN.
8. REMOVE EXISTING CONCRETE FOUNDATION FOR EXISTING PLAN.
9. REMOVE EXISTING CONCRETE FOUNDATION FOR EXISTING PLAN.
10. REMOVE EXISTING CONCRETE FOUNDATION FOR EXISTING PLAN.
11. REMOVE EXISTING CONCRETE FOUNDATION FOR EXISTING PLAN.
12. REMOVE EXISTING CONCRETE FOUNDATION FOR EXISTING PLAN.

KEYED NOTES

1. REMOVE EXISTING BUILDING FOR THE EXISTING AND EXISTING FOUNDATION, CURBING AND REPAIR AS SHOWN ON THE EXISTING PLAN.
2. REMOVE EXISTING CONCRETE FOUNDATION FOR EXISTING PLAN.
3. REMOVE EXISTING CONCRETE FOUNDATION FOR EXISTING PLAN.
4. REMOVE EXISTING CONCRETE FOUNDATION FOR EXISTING PLAN.
5. REMOVE EXISTING CONCRETE FOUNDATION FOR EXISTING PLAN.
6. REMOVE EXISTING CONCRETE FOUNDATION FOR EXISTING PLAN.
7. REMOVE EXISTING CONCRETE FOUNDATION FOR EXISTING PLAN.
8. REMOVE EXISTING CONCRETE FOUNDATION FOR EXISTING PLAN.
9. REMOVE EXISTING CONCRETE FOUNDATION FOR EXISTING PLAN.
10. REMOVE EXISTING CONCRETE FOUNDATION FOR EXISTING PLAN.
11. REMOVE EXISTING CONCRETE FOUNDATION FOR EXISTING PLAN.
12. REMOVE EXISTING CONCRETE FOUNDATION FOR EXISTING PLAN.
13. REMOVE EXISTING CONCRETE FOUNDATION FOR EXISTING PLAN.

PHOTOSHOP
 20100084
 20100084
 20100084
 20100084

wahlend
 20100084
 20100084
 20100084
 20100084

DOLLAR GENERAL
 10554 NORTHFIELD ROAD
 VILLAGE OF NORTHFIELD SUMMIT COUNTY OHIO

STATE OF OHIO
 20100084
 20100084
 20100084
 20100084

NOTES

1. All dimensions shown are in feet unless otherwise noted.
 2. All dimensions shown are in feet unless otherwise noted.
 3. All dimensions shown are in feet unless otherwise noted.
 4. All dimensions shown are in feet unless otherwise noted.
 5. All dimensions shown are in feet unless otherwise noted.
 6. All dimensions shown are in feet unless otherwise noted.
 7. All dimensions shown are in feet unless otherwise noted.
 8. All dimensions shown are in feet unless otherwise noted.
 9. All dimensions shown are in feet unless otherwise noted.
 10. All dimensions shown are in feet unless otherwise noted.

KEYED NOTES

- 1 - 1" = 10' SCALE
- 2 - 1" = 10' SCALE
- 3 - 1" = 10' SCALE
- 4 - 1" = 10' SCALE
- 5 - 1" = 10' SCALE
- 6 - 1" = 10' SCALE
- 7 - 1" = 10' SCALE
- 8 - 1" = 10' SCALE
- 9 - 1" = 10' SCALE
- 10 - 1" = 10' SCALE
- 11 - 1" = 10' SCALE
- 12 - 1" = 10' SCALE
- 13 - 1" = 10' SCALE
- 14 - 1" = 10' SCALE
- 15 - 1" = 10' SCALE
- 16 - 1" = 10' SCALE
- 17 - 1" = 10' SCALE
- 18 - 1" = 10' SCALE
- 19 - 1" = 10' SCALE
- 20 - 1" = 10' SCALE
- 21 - 1" = 10' SCALE
- 22 - 1" = 10' SCALE
- 23 - 1" = 10' SCALE
- 24 - 1" = 10' SCALE
- 25 - 1" = 10' SCALE
- 26 - 1" = 10' SCALE
- 27 - 1" = 10' SCALE
- 28 - 1" = 10' SCALE
- 29 - 1" = 10' SCALE
- 30 - 1" = 10' SCALE
- 31 - 1" = 10' SCALE
- 32 - 1" = 10' SCALE
- 33 - 1" = 10' SCALE
- 34 - 1" = 10' SCALE
- 35 - 1" = 10' SCALE
- 36 - 1" = 10' SCALE
- 37 - 1" = 10' SCALE
- 38 - 1" = 10' SCALE
- 39 - 1" = 10' SCALE
- 40 - 1" = 10' SCALE
- 41 - 1" = 10' SCALE
- 42 - 1" = 10' SCALE
- 43 - 1" = 10' SCALE
- 44 - 1" = 10' SCALE
- 45 - 1" = 10' SCALE
- 46 - 1" = 10' SCALE
- 47 - 1" = 10' SCALE
- 48 - 1" = 10' SCALE
- 49 - 1" = 10' SCALE
- 50 - 1" = 10' SCALE
- 51 - 1" = 10' SCALE
- 52 - 1" = 10' SCALE
- 53 - 1" = 10' SCALE
- 54 - 1" = 10' SCALE
- 55 - 1" = 10' SCALE
- 56 - 1" = 10' SCALE
- 57 - 1" = 10' SCALE
- 58 - 1" = 10' SCALE
- 59 - 1" = 10' SCALE
- 60 - 1" = 10' SCALE
- 61 - 1" = 10' SCALE
- 62 - 1" = 10' SCALE
- 63 - 1" = 10' SCALE
- 64 - 1" = 10' SCALE
- 65 - 1" = 10' SCALE
- 66 - 1" = 10' SCALE
- 67 - 1" = 10' SCALE
- 68 - 1" = 10' SCALE
- 69 - 1" = 10' SCALE
- 70 - 1" = 10' SCALE
- 71 - 1" = 10' SCALE
- 72 - 1" = 10' SCALE
- 73 - 1" = 10' SCALE
- 74 - 1" = 10' SCALE
- 75 - 1" = 10' SCALE
- 76 - 1" = 10' SCALE
- 77 - 1" = 10' SCALE
- 78 - 1" = 10' SCALE
- 79 - 1" = 10' SCALE
- 80 - 1" = 10' SCALE
- 81 - 1" = 10' SCALE
- 82 - 1" = 10' SCALE
- 83 - 1" = 10' SCALE
- 84 - 1" = 10' SCALE
- 85 - 1" = 10' SCALE
- 86 - 1" = 10' SCALE
- 87 - 1" = 10' SCALE
- 88 - 1" = 10' SCALE
- 89 - 1" = 10' SCALE
- 90 - 1" = 10' SCALE
- 91 - 1" = 10' SCALE
- 92 - 1" = 10' SCALE
- 93 - 1" = 10' SCALE
- 94 - 1" = 10' SCALE
- 95 - 1" = 10' SCALE
- 96 - 1" = 10' SCALE
- 97 - 1" = 10' SCALE
- 98 - 1" = 10' SCALE
- 99 - 1" = 10' SCALE
- 100 - 1" = 10' SCALE

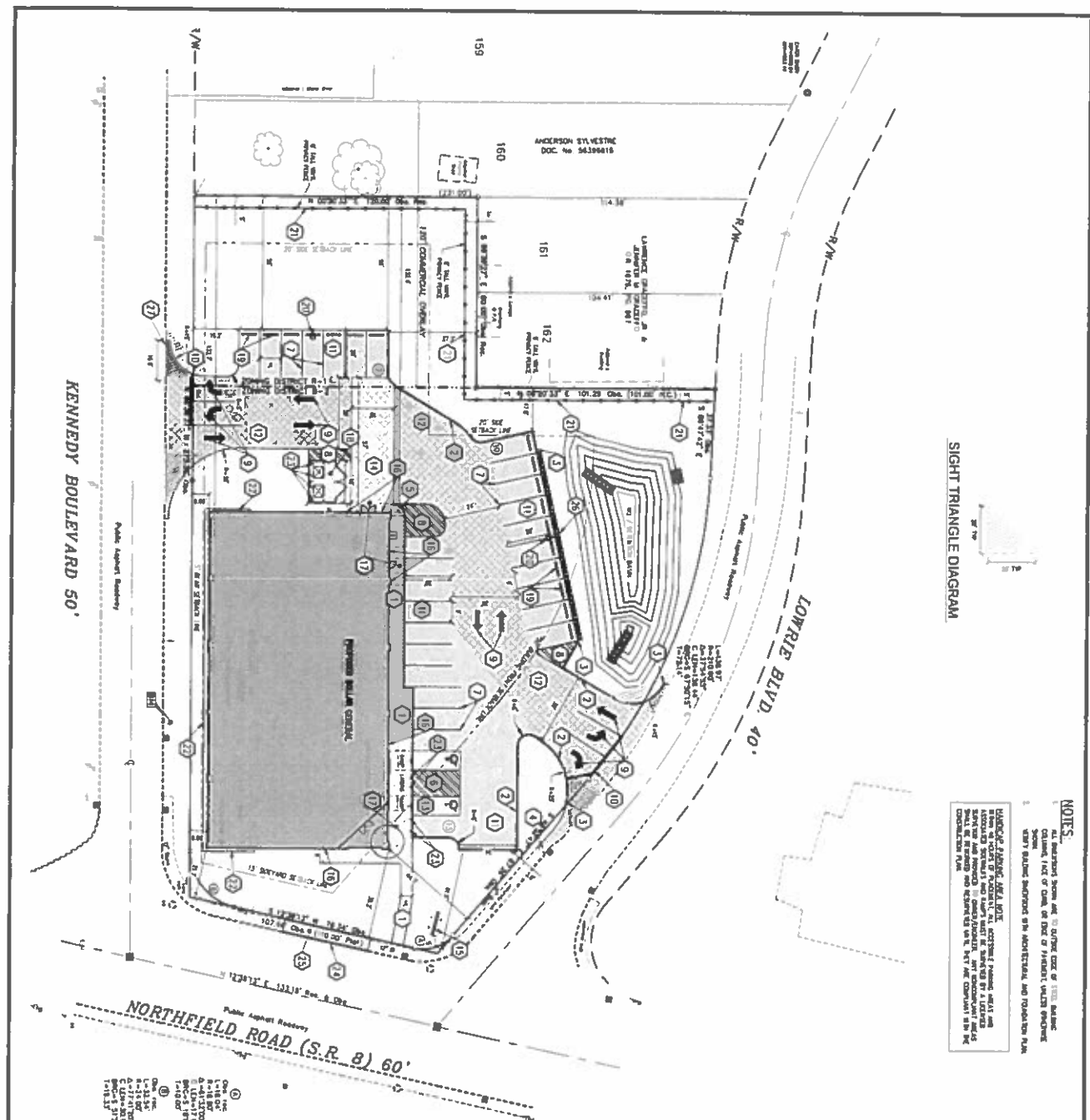

OHIO
 ENGINEERING & ARCHITECTURE
 20190064
 11-24-2019

DOLLAR GENERAL
 10554 NORTHFIELD ROAD
 VILLAGE OF NORTHFIELD, SUMMIT COUNTY OHIO

Wohlwend Engineering Group
 11-24-2019
 SHEET C-2

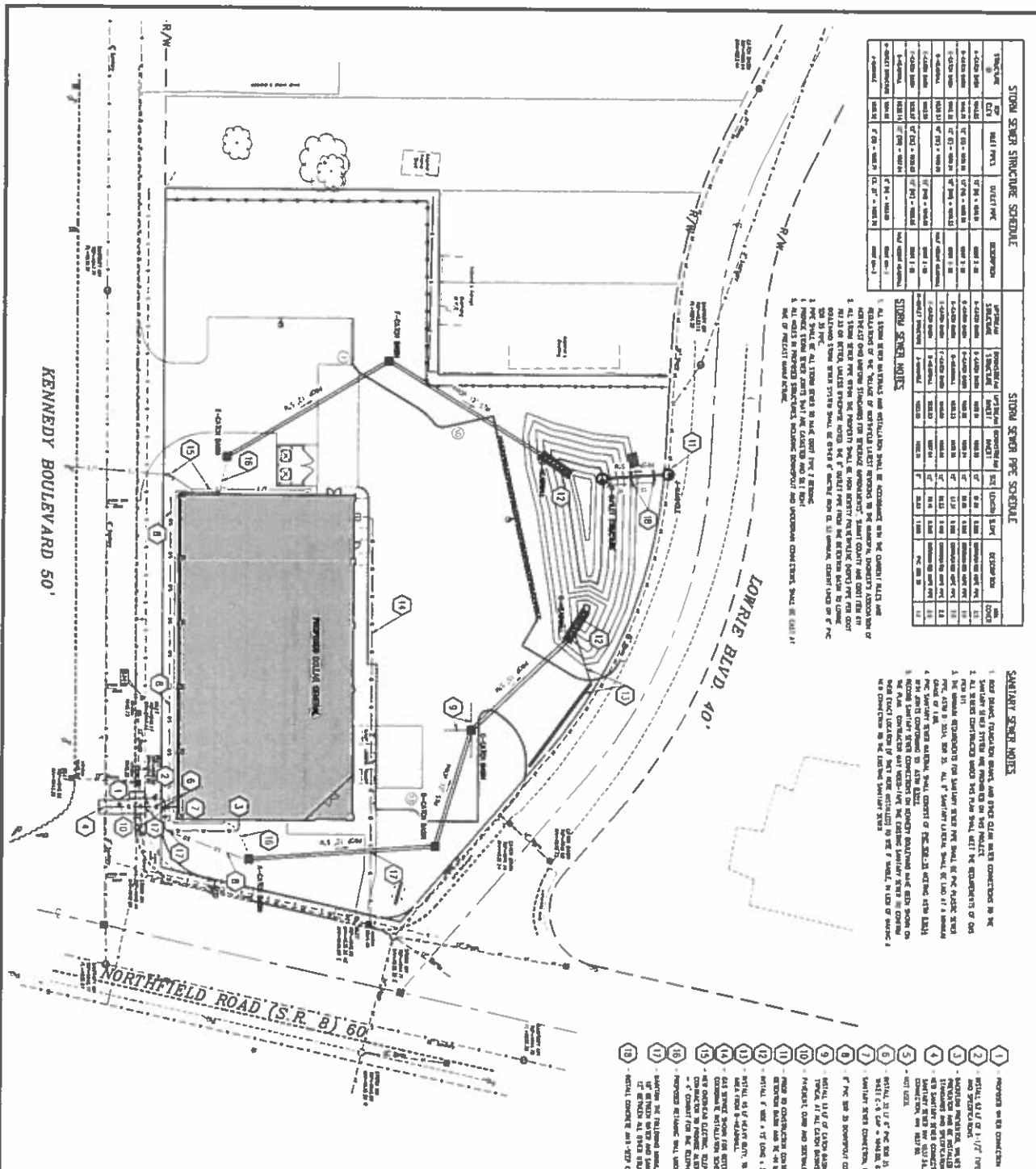

ITEM NO.	QTY	DESCRIPTION	UNIT	NOTE
1	1	STRUCTURE	PER	SEE GENERAL NOTES
2	1	CONCRETE	PER	SEE GENERAL NOTES
3	1	STEEL	PER	SEE GENERAL NOTES
4	1	GLASS	PER	SEE GENERAL NOTES
5	1	INSULATION	PER	SEE GENERAL NOTES

ITEM NO.	QTY	DESCRIPTION	UNIT	NOTE
1	1	PIPE	PER	SEE GENERAL NOTES
2	1	FLEXIBLE	PER	SEE GENERAL NOTES
3	1	VALVE	PER	SEE GENERAL NOTES
4	1	FLANGE	PER	SEE GENERAL NOTES

- ### GENERAL NOTES
1. ALL NOTES ON THIS PLAN ARE SUBJECT TO THE STANDARD SPECIFICATIONS FOR ROAD AND BRIDGE CONSTRUCTION, LATEST EDITION, AS ADOPTED BY THE STATE OF OHIO.
 2. THE CONTRACTOR SHALL BE RESPONSIBLE FOR OBTAINING ALL NECESSARY PERMITS AND APPROVALS FROM THE APPROPRIATE AGENCIES.
 3. THE CONTRACTOR SHALL MAINTAIN ACCESS TO ALL ADJACENT PROPERTIES AT ALL TIMES.
 4. THE CONTRACTOR SHALL PROTECT ALL EXISTING UTILITIES AND STRUCTURES.
 5. THE CONTRACTOR SHALL MAINTAIN THE EXISTING CURBS AND SIDEWALKS.
 6. THE CONTRACTOR SHALL MAINTAIN THE EXISTING DRIVEWAYS AND PAVEMENT.
 7. THE CONTRACTOR SHALL MAINTAIN THE EXISTING LANDSCAPING AND TREES.
 8. THE CONTRACTOR SHALL MAINTAIN THE EXISTING SIGNAGE AND MARKINGS.
 9. THE CONTRACTOR SHALL MAINTAIN THE EXISTING LIGHTING AND SIGNALS.
 10. THE CONTRACTOR SHALL MAINTAIN THE EXISTING UTILITIES AND STRUCTURES.
 11. THE CONTRACTOR SHALL MAINTAIN THE EXISTING CURBS AND SIDEWALKS.
 12. THE CONTRACTOR SHALL MAINTAIN THE EXISTING DRIVEWAYS AND PAVEMENT.
 13. THE CONTRACTOR SHALL MAINTAIN THE EXISTING LANDSCAPING AND TREES.
 14. THE CONTRACTOR SHALL MAINTAIN THE EXISTING SIGNAGE AND MARKINGS.
 15. THE CONTRACTOR SHALL MAINTAIN THE EXISTING LIGHTING AND SIGNALS.

- ### KEYNOTES
1. REFER TO THE CONNECTION OF THE CONCRETE AND STEEL AT THE FOUNDATION.
 2. REFER TO THE CONNECTION OF THE CONCRETE AND STEEL AT THE WALL.
 3. REFER TO THE CONNECTION OF THE CONCRETE AND STEEL AT THE COLUMN.
 4. REFER TO THE CONNECTION OF THE CONCRETE AND STEEL AT THE BEAM.
 5. REFER TO THE CONNECTION OF THE CONCRETE AND STEEL AT THE JOINT.
 6. REFER TO THE CONNECTION OF THE CONCRETE AND STEEL AT THE CORNER.
 7. REFER TO THE CONNECTION OF THE CONCRETE AND STEEL AT THE END.
 8. REFER TO THE CONNECTION OF THE CONCRETE AND STEEL AT THE MIDSPAN.
 9. REFER TO THE CONNECTION OF THE CONCRETE AND STEEL AT THE SUPPORT.
 10. REFER TO THE CONNECTION OF THE CONCRETE AND STEEL AT THE BRACE.
 11. REFER TO THE CONNECTION OF THE CONCRETE AND STEEL AT THE DIAPHRAGM.
 12. REFER TO THE CONNECTION OF THE CONCRETE AND STEEL AT THE PARTITION.
 13. REFER TO THE CONNECTION OF THE CONCRETE AND STEEL AT THE SHEAR WALL.
 14. REFER TO THE CONNECTION OF THE CONCRETE AND STEEL AT THE CORE.
 15. REFER TO THE CONNECTION OF THE CONCRETE AND STEEL AT THE PERIMETER.

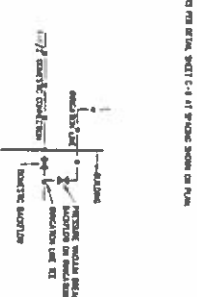

IRRIGATION CONNECTION DETAIL

- ### GENERAL NOTES
1. THE CONTRACTOR SHALL BE RESPONSIBLE FOR OBTAINING ALL NECESSARY PERMITS AND APPROVALS FROM THE APPROPRIATE AGENCIES.
 2. THE CONTRACTOR SHALL MAINTAIN ACCESS TO ALL ADJACENT PROPERTIES AT ALL TIMES.
 3. THE CONTRACTOR SHALL PROTECT ALL EXISTING UTILITIES AND STRUCTURES.
 4. THE CONTRACTOR SHALL MAINTAIN THE EXISTING CURBS AND SIDEWALKS.
 5. THE CONTRACTOR SHALL MAINTAIN THE EXISTING DRIVEWAYS AND PAVEMENT.
 6. THE CONTRACTOR SHALL MAINTAIN THE EXISTING LANDSCAPING AND TREES.
 7. THE CONTRACTOR SHALL MAINTAIN THE EXISTING SIGNAGE AND MARKINGS.
 8. THE CONTRACTOR SHALL MAINTAIN THE EXISTING LIGHTING AND SIGNALS.
 9. THE CONTRACTOR SHALL MAINTAIN THE EXISTING UTILITIES AND STRUCTURES.
 10. THE CONTRACTOR SHALL MAINTAIN THE EXISTING CURBS AND SIDEWALKS.
 11. THE CONTRACTOR SHALL MAINTAIN THE EXISTING DRIVEWAYS AND PAVEMENT.
 12. THE CONTRACTOR SHALL MAINTAIN THE EXISTING LANDSCAPING AND TREES.
 13. THE CONTRACTOR SHALL MAINTAIN THE EXISTING SIGNAGE AND MARKINGS.
 14. THE CONTRACTOR SHALL MAINTAIN THE EXISTING LIGHTING AND SIGNALS.

DOLLAR GENERAL
10554 NORTHFIELD ROAD
VILLAGE OF NORTHFIELD, SUMMIT COUNTY, OHIO

STATE OF OHIO
Professional Engineer
No. 10891
JAMES L. BEHNKE, Inc.

<p>CONTRACTOR: Wohlwend 11100 COLUMBIANA, OH 43081-1100</p>	<p>CLIENT: Dollar General 20190064 01/10/2019</p>
--	--

C-3

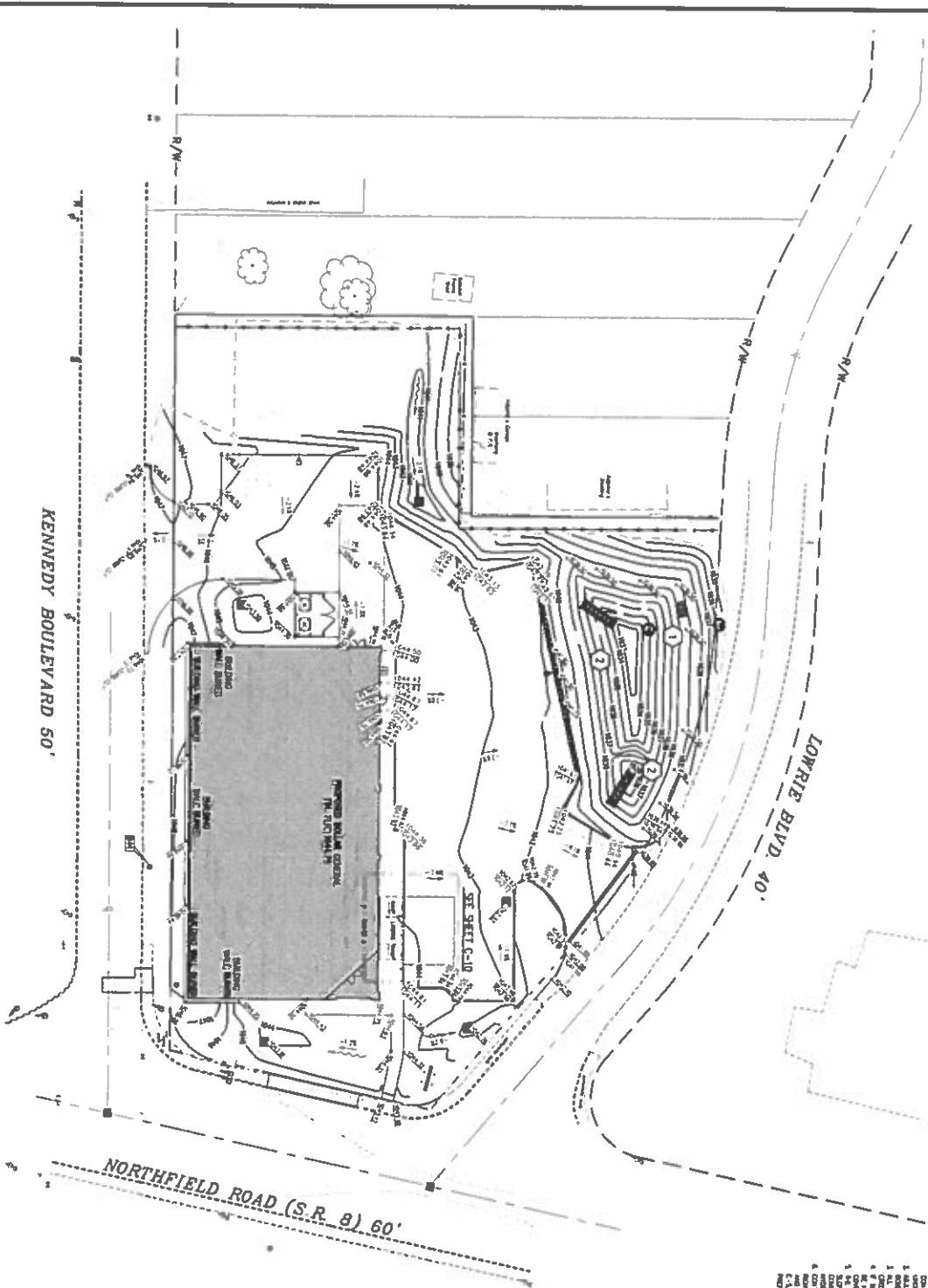

RAINING NOTES

1. ALL LIGHTNING IN CONTACT WITH THE BUILDING AND IN THE NEIGHBORHOOD IS STRICTLY PROHIBITED. THE CONTRACTOR SHALL PROVIDE LIGHTNING PROTECTION FOR THE ENTIRE BUILDING AND NEIGHBORHOOD. ALL LIGHTNING PROTECTION SHALL BE INSTALLED IN ACCORDANCE WITH THE NATIONAL ELECTRICAL CODE (NEC) AND THE NATIONAL FIRE PROTECTION ASSOCIATION (NFPA) REQUIREMENTS.
2. THE CONTRACTOR SHALL PROVIDE LIGHTNING PROTECTION FOR THE ENTIRE BUILDING AND NEIGHBORHOOD. ALL LIGHTNING PROTECTION SHALL BE INSTALLED IN ACCORDANCE WITH THE NATIONAL ELECTRICAL CODE (NEC) AND THE NATIONAL FIRE PROTECTION ASSOCIATION (NFPA) REQUIREMENTS.
3. THE CONTRACTOR SHALL PROVIDE LIGHTNING PROTECTION FOR THE ENTIRE BUILDING AND NEIGHBORHOOD. ALL LIGHTNING PROTECTION SHALL BE INSTALLED IN ACCORDANCE WITH THE NATIONAL ELECTRICAL CODE (NEC) AND THE NATIONAL FIRE PROTECTION ASSOCIATION (NFPA) REQUIREMENTS.
4. THE CONTRACTOR SHALL PROVIDE LIGHTNING PROTECTION FOR THE ENTIRE BUILDING AND NEIGHBORHOOD. ALL LIGHTNING PROTECTION SHALL BE INSTALLED IN ACCORDANCE WITH THE NATIONAL ELECTRICAL CODE (NEC) AND THE NATIONAL FIRE PROTECTION ASSOCIATION (NFPA) REQUIREMENTS.
5. THE CONTRACTOR SHALL PROVIDE LIGHTNING PROTECTION FOR THE ENTIRE BUILDING AND NEIGHBORHOOD. ALL LIGHTNING PROTECTION SHALL BE INSTALLED IN ACCORDANCE WITH THE NATIONAL ELECTRICAL CODE (NEC) AND THE NATIONAL FIRE PROTECTION ASSOCIATION (NFPA) REQUIREMENTS.
6. THE CONTRACTOR SHALL PROVIDE LIGHTNING PROTECTION FOR THE ENTIRE BUILDING AND NEIGHBORHOOD. ALL LIGHTNING PROTECTION SHALL BE INSTALLED IN ACCORDANCE WITH THE NATIONAL ELECTRICAL CODE (NEC) AND THE NATIONAL FIRE PROTECTION ASSOCIATION (NFPA) REQUIREMENTS.
7. THE CONTRACTOR SHALL PROVIDE LIGHTNING PROTECTION FOR THE ENTIRE BUILDING AND NEIGHBORHOOD. ALL LIGHTNING PROTECTION SHALL BE INSTALLED IN ACCORDANCE WITH THE NATIONAL ELECTRICAL CODE (NEC) AND THE NATIONAL FIRE PROTECTION ASSOCIATION (NFPA) REQUIREMENTS.
8. THE CONTRACTOR SHALL PROVIDE LIGHTNING PROTECTION FOR THE ENTIRE BUILDING AND NEIGHBORHOOD. ALL LIGHTNING PROTECTION SHALL BE INSTALLED IN ACCORDANCE WITH THE NATIONAL ELECTRICAL CODE (NEC) AND THE NATIONAL FIRE PROTECTION ASSOCIATION (NFPA) REQUIREMENTS.
9. THE CONTRACTOR SHALL PROVIDE LIGHTNING PROTECTION FOR THE ENTIRE BUILDING AND NEIGHBORHOOD. ALL LIGHTNING PROTECTION SHALL BE INSTALLED IN ACCORDANCE WITH THE NATIONAL ELECTRICAL CODE (NEC) AND THE NATIONAL FIRE PROTECTION ASSOCIATION (NFPA) REQUIREMENTS.
10. THE CONTRACTOR SHALL PROVIDE LIGHTNING PROTECTION FOR THE ENTIRE BUILDING AND NEIGHBORHOOD. ALL LIGHTNING PROTECTION SHALL BE INSTALLED IN ACCORDANCE WITH THE NATIONAL ELECTRICAL CODE (NEC) AND THE NATIONAL FIRE PROTECTION ASSOCIATION (NFPA) REQUIREMENTS.

KEYED NOTES

1. PROJECT SUITABLE LOCATION - SEE DETAIL SHEET C-4
2. SEE DETAIL SHEET C-5 FOR DETENTION BASIN DETAILS.

RAIN COMPLIANCE NOTE
 THE CONTRACTOR SHALL PROVIDE RAIN COMPLIANCE MEASURES FOR THE ENTIRE PROJECT. ALL RAIN COMPLIANCE MEASURES SHALL BE INSTALLED IN ACCORDANCE WITH THE NATIONAL ELECTRICAL CODE (NEC) AND THE NATIONAL FIRE PROTECTION ASSOCIATION (NFPA) REQUIREMENTS.

FOHIOSS11.ORG
 Home to the
CA
 CIVIL ENGINEERING SOCIETY OF OHIO

SPAWN PROVIDED BY
DAVIDSON & ASSOCIATES, INC.
 11115 20th Ave
 Columbus, OH 43240
 614.291.2019

Wohlwend Engineering
 10548 Northfield Road
 Columbus, OH 43240
 614.291.2019

20100064
 GRAND PLAN
 C-4

DOLLAR GENERAL
 10548 NORTHFIELD ROAD
 VILLAGE OF NORTHFIELD, SUMMIT COUNTY, OHIO

SCALE: 1" = 20'

STATE OF OHIO
 Board of Professional Engineer Examiners
 Professional Engineer

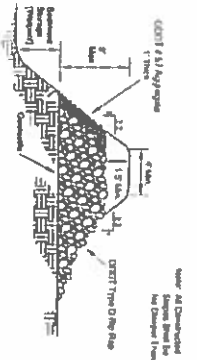
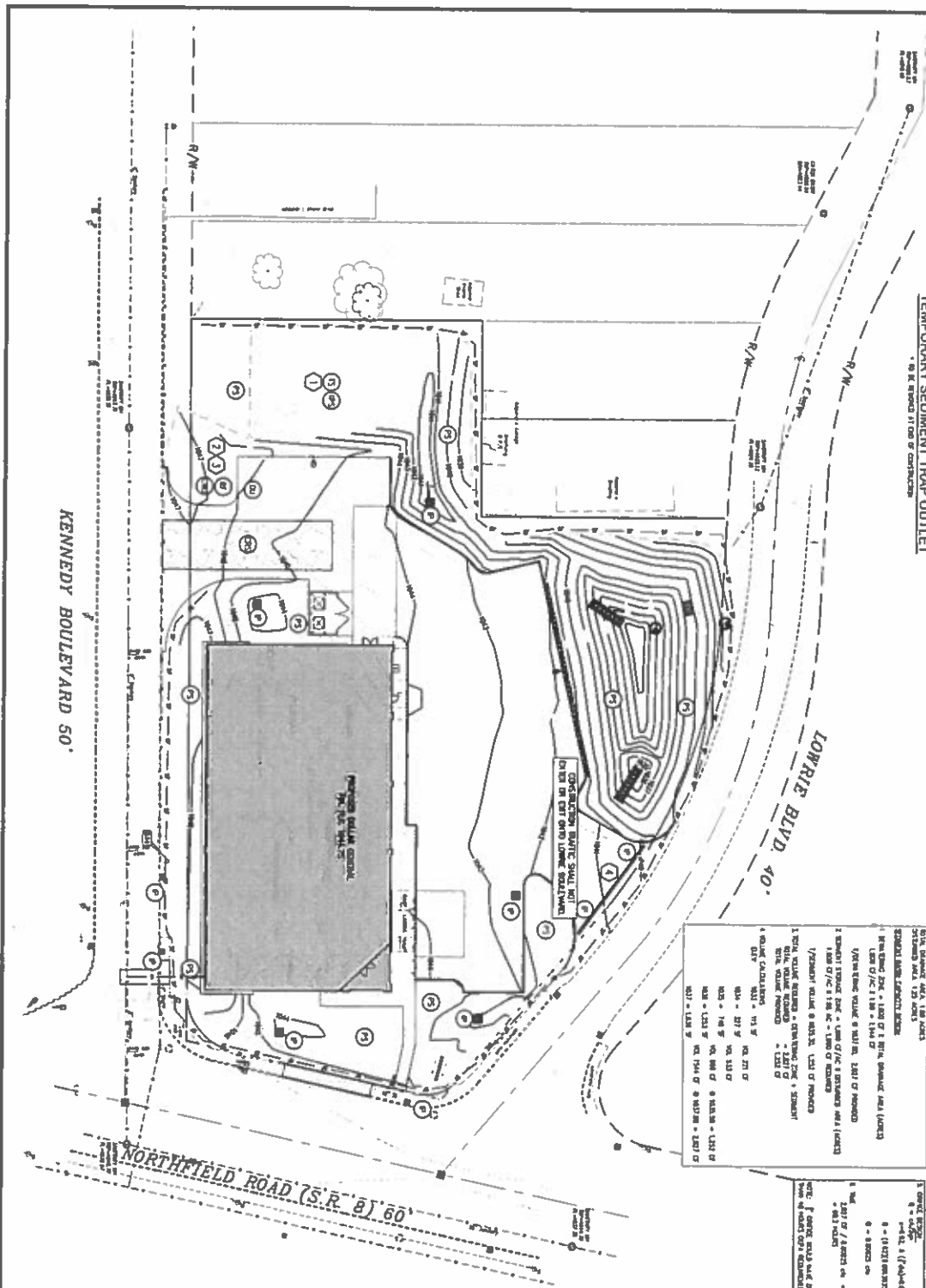

TEMPORARY SEDIMENT TRAP OUTLET

STORM WATER MANAGEMENT

STORM WATER QUALITY CONTROL

BE SURE THE QUALITY CONTROL STRUCTURE IS LOCATED UPSTREAM OF THE MAIN DRAINAGE STRUCTURE. THE QUALITY CONTROL STRUCTURE SHOULD BE LOCATED AT THE POINT WHERE THE DRAINAGE STRUCTURE ENTERS THE MAIN DRAINAGE STRUCTURE. THE QUALITY CONTROL STRUCTURE SHOULD BE LOCATED AT THE POINT WHERE THE DRAINAGE STRUCTURE ENTERS THE MAIN DRAINAGE STRUCTURE. THE QUALITY CONTROL STRUCTURE SHOULD BE LOCATED AT THE POINT WHERE THE DRAINAGE STRUCTURE ENTERS THE MAIN DRAINAGE STRUCTURE.

STORM WATER QUANTITY CONTROL

BE SURE THE QUANTITY CONTROL STRUCTURE IS LOCATED UPSTREAM OF THE MAIN DRAINAGE STRUCTURE. THE QUANTITY CONTROL STRUCTURE SHOULD BE LOCATED AT THE POINT WHERE THE DRAINAGE STRUCTURE ENTERS THE MAIN DRAINAGE STRUCTURE. THE QUANTITY CONTROL STRUCTURE SHOULD BE LOCATED AT THE POINT WHERE THE DRAINAGE STRUCTURE ENTERS THE MAIN DRAINAGE STRUCTURE.

STORM WATER CALCULATIONS

1. TOTAL VOLUME REQUIRED = (TOTAL DRAINAGE AREA) x (TOTAL DRAINAGE RATE) x (TOTAL DRAINAGE TIME)

2. TOTAL VOLUME REQUIRED = (TOTAL DRAINAGE AREA) x (TOTAL DRAINAGE RATE) x (TOTAL DRAINAGE TIME)

3. TOTAL VOLUME REQUIRED = (TOTAL DRAINAGE AREA) x (TOTAL DRAINAGE RATE) x (TOTAL DRAINAGE TIME)

KEYED NOTES

1. SEE PLAN FOR LOCATION OF ALL UTILITIES AND STRUCTURES.

2. SEE PLAN FOR LOCATION OF ALL UTILITIES AND STRUCTURES.

3. SEE PLAN FOR LOCATION OF ALL UTILITIES AND STRUCTURES.

EXISTING LAND USE SUMMARY

LAND USE	AREA (AC)	PERCENTAGE (%)
RESIDENTIAL (SINGLE-FAMILY)	0.00 AC	0.00
RESIDENTIAL (MULTI-FAMILY)	0.00 AC	0.00
COMMERCIAL	0.00 AC	0.00
INDUSTRIAL	0.00 AC	0.00
PAVED	0.00 AC	0.00
TOTAL (APPROX.)	1.00 AC	100.00

SCOPE OF CONSTRUCTION AND DESIGN

1. PREPARE CONSTRUCTION AND DESIGN DOCUMENTS FOR THE PROPOSED DEVELOPMENT.

2. PREPARE CONSTRUCTION AND DESIGN DOCUMENTS FOR THE PROPOSED DEVELOPMENT.

3. PREPARE CONSTRUCTION AND DESIGN DOCUMENTS FOR THE PROPOSED DEVELOPMENT.

WOLFGANG ENGINEERING

11 25 2013

20130061

SWP PLAN

DOLLAR GENERAL

10554 NORTHFIELD ROAD
VILLAGE OF NORTHFIELD SUMMIT COUNTY OHIO

STATE OF OHIO
COUNTY OF SUMMIT
REGISTERED PROFESSIONAL ENGINEER
No. 10481
Exp. 12/31/14

1" = 20'

DATE: 11 25 2013

PROJECT NUMBER: 20130061

SCALE: SWP PLAN

C-5

ITEM NO.	DESCRIPTION	QUANTITY	UNIT	PRICE	TOTAL
1	1.0000	1	EA	100.00	100.00
2	2.0000	2	EA	50.00	100.00
3	3.0000	3	EA	33.33	100.00
4	4.0000	4	EA	25.00	100.00
5	5.0000	5	EA	20.00	100.00
6	6.0000	6	EA	16.67	100.00
7	7.0000	7	EA	14.29	100.00
8	8.0000	8	EA	12.50	100.00
9	9.0000	9	EA	11.11	100.00
10	10.0000	10	EA	10.00	100.00

ITEM NO.	DESCRIPTION	QUANTITY	UNIT	PRICE	TOTAL
11	11.0000	11	EA	9.09	100.00
12	12.0000	12	EA	8.33	100.00
13	13.0000	13	EA	7.69	100.00
14	14.0000	14	EA	7.14	100.00
15	15.0000	15	EA	6.67	100.00
16	16.0000	16	EA	6.25	100.00
17	17.0000	17	EA	5.88	100.00
18	18.0000	18	EA	5.56	100.00
19	19.0000	19	EA	5.26	100.00
20	20.0000	20	EA	5.00	100.00

1. MATERIAL, DESIGN AND CONSTRUCTION SHALL BE AS SPECIFIED IN THE STANDARD SPECIFICATIONS FOR HIGHWAY CONSTRUCTION, LATEST EDITION, AND SHALL BE SUBJECT TO THE APPROVAL OF THE ENGINEER. THE CONTRACTOR SHALL BE RESPONSIBLE FOR OBTAINING ALL NECESSARY PERMITS AND APPROVALS FROM THE APPROPRIATE AGENCIES. THE CONTRACTOR SHALL BE RESPONSIBLE FOR OBTAINING ALL NECESSARY PERMITS AND APPROVALS FROM THE APPROPRIATE AGENCIES. THE CONTRACTOR SHALL BE RESPONSIBLE FOR OBTAINING ALL NECESSARY PERMITS AND APPROVALS FROM THE APPROPRIATE AGENCIES.

2. THE CONTRACTOR SHALL BE RESPONSIBLE FOR OBTAINING ALL NECESSARY PERMITS AND APPROVALS FROM THE APPROPRIATE AGENCIES. THE CONTRACTOR SHALL BE RESPONSIBLE FOR OBTAINING ALL NECESSARY PERMITS AND APPROVALS FROM THE APPROPRIATE AGENCIES. THE CONTRACTOR SHALL BE RESPONSIBLE FOR OBTAINING ALL NECESSARY PERMITS AND APPROVALS FROM THE APPROPRIATE AGENCIES. THE CONTRACTOR SHALL BE RESPONSIBLE FOR OBTAINING ALL NECESSARY PERMITS AND APPROVALS FROM THE APPROPRIATE AGENCIES.

3. THE CONTRACTOR SHALL BE RESPONSIBLE FOR OBTAINING ALL NECESSARY PERMITS AND APPROVALS FROM THE APPROPRIATE AGENCIES. THE CONTRACTOR SHALL BE RESPONSIBLE FOR OBTAINING ALL NECESSARY PERMITS AND APPROVALS FROM THE APPROPRIATE AGENCIES. THE CONTRACTOR SHALL BE RESPONSIBLE FOR OBTAINING ALL NECESSARY PERMITS AND APPROVALS FROM THE APPROPRIATE AGENCIES. THE CONTRACTOR SHALL BE RESPONSIBLE FOR OBTAINING ALL NECESSARY PERMITS AND APPROVALS FROM THE APPROPRIATE AGENCIES.

4. THE CONTRACTOR SHALL BE RESPONSIBLE FOR OBTAINING ALL NECESSARY PERMITS AND APPROVALS FROM THE APPROPRIATE AGENCIES. THE CONTRACTOR SHALL BE RESPONSIBLE FOR OBTAINING ALL NECESSARY PERMITS AND APPROVALS FROM THE APPROPRIATE AGENCIES. THE CONTRACTOR SHALL BE RESPONSIBLE FOR OBTAINING ALL NECESSARY PERMITS AND APPROVALS FROM THE APPROPRIATE AGENCIES. THE CONTRACTOR SHALL BE RESPONSIBLE FOR OBTAINING ALL NECESSARY PERMITS AND APPROVALS FROM THE APPROPRIATE AGENCIES.

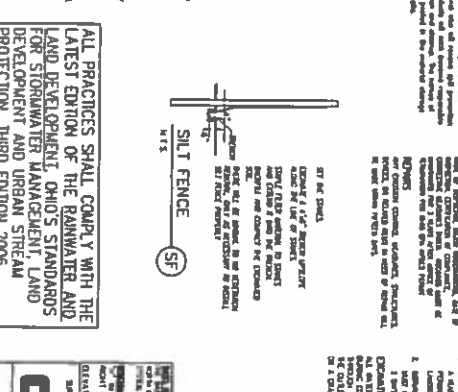
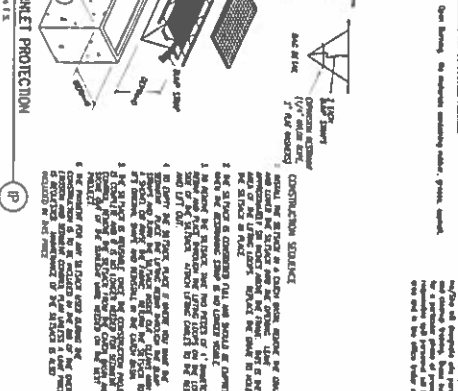
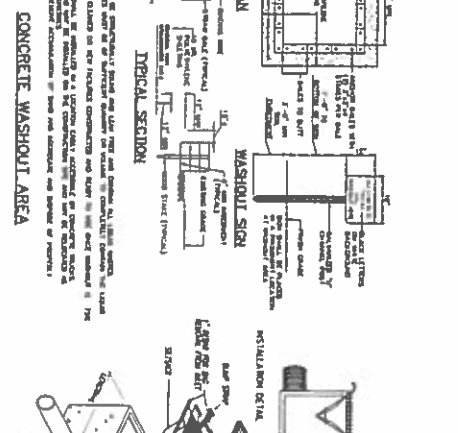
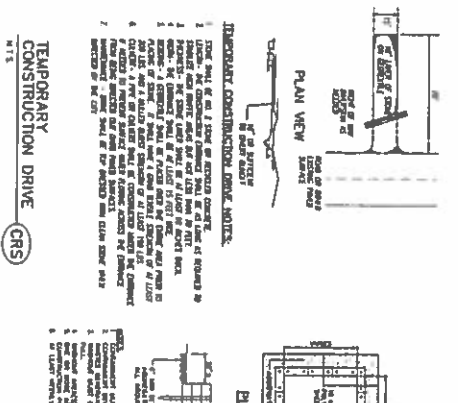

NON-STANDARD PAVEMENT CONTRACT

1. CONTRACTOR SHALL BE RESPONSIBLE FOR OBTAINING ALL NECESSARY PERMITS AND APPROVALS FROM THE APPROPRIATE AGENCIES. THE CONTRACTOR SHALL BE RESPONSIBLE FOR OBTAINING ALL NECESSARY PERMITS AND APPROVALS FROM THE APPROPRIATE AGENCIES. THE CONTRACTOR SHALL BE RESPONSIBLE FOR OBTAINING ALL NECESSARY PERMITS AND APPROVALS FROM THE APPROPRIATE AGENCIES. THE CONTRACTOR SHALL BE RESPONSIBLE FOR OBTAINING ALL NECESSARY PERMITS AND APPROVALS FROM THE APPROPRIATE AGENCIES.

GENERAL NOTES

1. ALL DIMENSIONS SHALL BE AS SHOWN UNLESS OTHERWISE SPECIFIED. 2. THE CONTRACTOR SHALL BE RESPONSIBLE FOR OBTAINING ALL NECESSARY PERMITS AND APPROVALS FROM THE APPROPRIATE AGENCIES. THE CONTRACTOR SHALL BE RESPONSIBLE FOR OBTAINING ALL NECESSARY PERMITS AND APPROVALS FROM THE APPROPRIATE AGENCIES. THE CONTRACTOR SHALL BE RESPONSIBLE FOR OBTAINING ALL NECESSARY PERMITS AND APPROVALS FROM THE APPROPRIATE AGENCIES. THE CONTRACTOR SHALL BE RESPONSIBLE FOR OBTAINING ALL NECESSARY PERMITS AND APPROVALS FROM THE APPROPRIATE AGENCIES.

ALL PRACTICES SHALL COMPLY WITH THE LATEST EDITION OF THE RAINWATER AND LAND DEVELOPMENT, MANAGEMENT AND PROTECTION, THIRD EDITION 2006.

Wohlschlag
 10000 W. 12th St.
 Suite 100
 Overland Park, KS 66211
 Phone: 913.666.1111
 Fax: 913.666.1112
 Email: info@wohlschlag.com

DOLLAR GENERAL
 10554 NORTHFIELD ROAD
 VILLAGE OF NORTHFIELD, SUMMIT COUNTY OHIO

SALE OF OIL
 1 - 30
 20100054
 SHEPP NOTES AND DETAILS
 C-6

CHUTE ERM CASING 5250, HEAVY DUTY
IN ALL PARALLEL AREAS

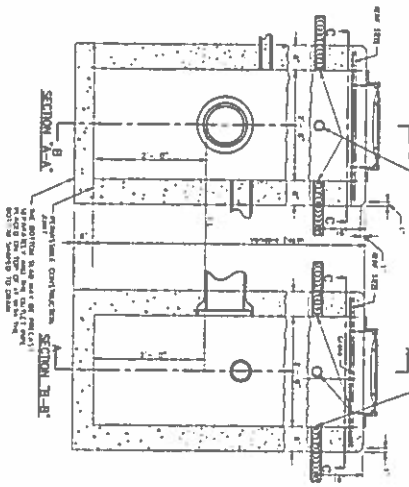

CHUTE CASE (ASTM 510, HEAVY DUTY) IN ALL PARALLEL AREAS
IN ALL PARALLEL AREAS

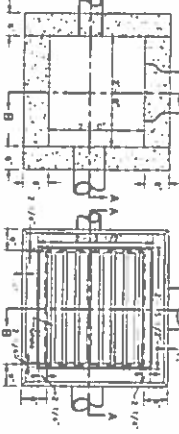

SECTION A-A
SECTION B-B
SECTION C-C

STANDARD NO. 2-2-B CATCH BASIN

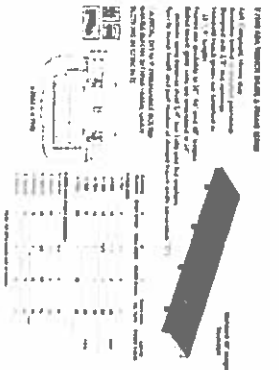

CONCRETE - CANTALAS

Q	W	H	T	CONCRETE
12	12	12	12	0.30
15	15	15	15	0.37
18	18	18	18	0.45
21	21	21	21	0.52
24	24	24	24	0.60
27	27	27	27	0.67
30	30	30	30	0.75
33	33	33	33	0.82
36	36	36	36	0.90
39	39	39	39	0.97
42	42	42	42	1.05
45	45	45	45	1.12
48	48	48	48	1.20
51	51	51	51	1.27
54	54	54	54	1.35
57	57	57	57	1.42
60	60	60	60	1.50
63	63	63	63	1.57
66	66	66	66	1.65
69	69	69	69	1.72
72	72	72	72	1.80
75	75	75	75	1.87
78	78	78	78	1.95
81	81	81	81	2.02

HEADWALL - HW-4B DETAIL
 N.T.S.

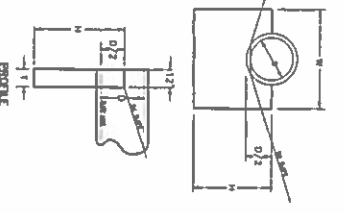

ANTI-SLEEP COLLAR
 N.T.S.

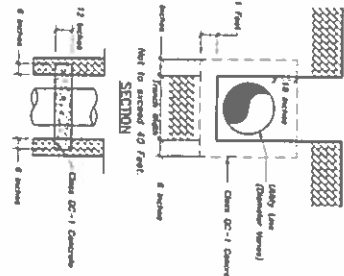

DETENTION BASIN OUTLET STRUCTURE
 (SEE 201-10000) N.T.S.

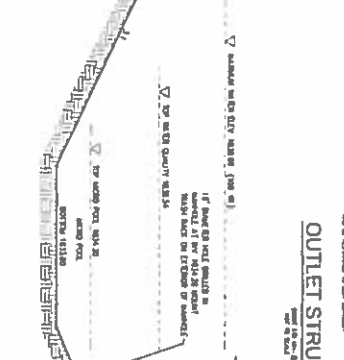

OUTLET STRUCTURE
 N.T.S.

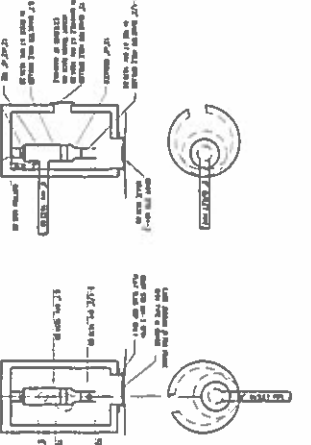

EMERGENCY SPILLWAY SECTION
 N.T.S.

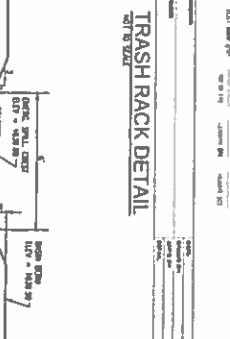

TRASH RACK DETAIL
 N.T.S.

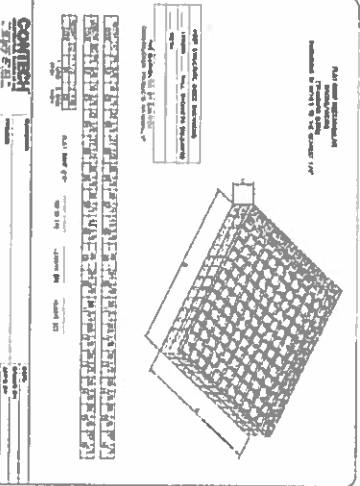

SEWER TRENCH DETAIL
 N.T.S.

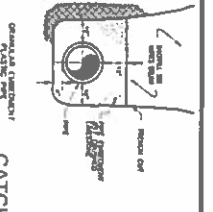

CATCH BASIN FINGER DRAIN DETAIL
 N.T.S.

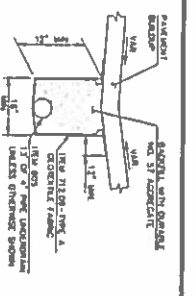

CAUTION
 ALL WORK SHALL BE DONE IN ACCORDANCE WITH THE LATEST EDITIONS OF THE OHIO DEPARTMENT OF TRANSPORTATION STANDARD SPECIFICATIONS FOR HIGHWAYS, BRIDGES AND STRUCTURES, 2010 EDITION, SECTION 201.00.

CONSTRUCTION NOTES AND DETAILS
 C-9

Wohlschlag
 11-15-2019
 20190064

DOLLAR GENERAL
 10564 NORTHFIELD ROAD
 VILLAGE OF NORTHFIELD SUMMIT COUNTY OHIO

SALE OF 0.10
 100% GUARANTEE
 100% SATISFACTION
 100% REFUND

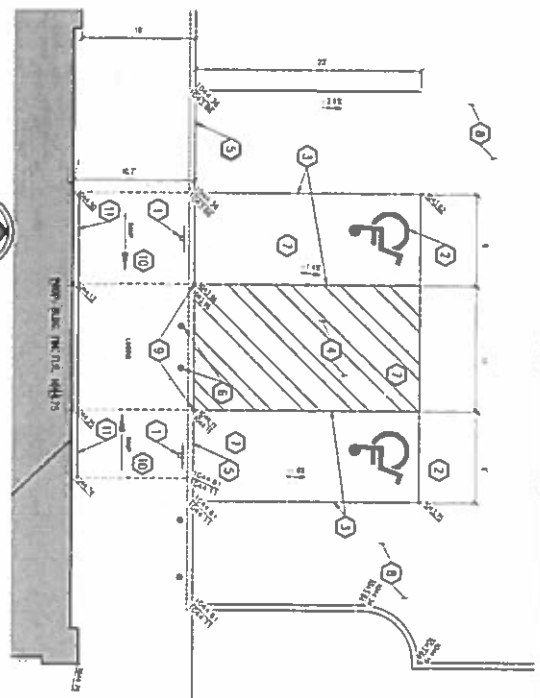

ADA PARKING AREA

KEYED NOTES

- 1 - ACCESSIBLE PARKING SPACE FOR ONE ACCESSIBLE VEHICLE AS SHOWN ON THIS SHEET. A SECOND ACCESSIBLE PARKING SPACE SHALL BE PROVIDED FOR EACH ADDITIONAL ACCESSIBLE VEHICLE AS SHOWN ON THIS SHEET.
- 2 - ACCESSIBLE PARKING SPACE WITH A MINIMUM CLEARANCE OF 12'0" FROM THE CURB TO THE FRONT OF THE SPACE.
- 3 - PARKING SPACE WITH A MINIMUM CLEARANCE OF 12'0" FROM THE CURB TO THE FRONT OF THE SPACE.
- 4 - PARKING SPACE WITH A MINIMUM CLEARANCE OF 12'0" FROM THE CURB TO THE FRONT OF THE SPACE.
- 5 - PARKING SPACE WITH A MINIMUM CLEARANCE OF 12'0" FROM THE CURB TO THE FRONT OF THE SPACE.
- 6 - PARKING SPACE WITH A MINIMUM CLEARANCE OF 12'0" FROM THE CURB TO THE FRONT OF THE SPACE.
- 7 - PARKING SPACE WITH A MINIMUM CLEARANCE OF 12'0" FROM THE CURB TO THE FRONT OF THE SPACE.
- 8 - PARKING SPACE WITH A MINIMUM CLEARANCE OF 12'0" FROM THE CURB TO THE FRONT OF THE SPACE.
- 9 - PARKING SPACE WITH A MINIMUM CLEARANCE OF 12'0" FROM THE CURB TO THE FRONT OF THE SPACE.
- 10 - PARKING SPACE WITH A MINIMUM CLEARANCE OF 12'0" FROM THE CURB TO THE FRONT OF THE SPACE.
- 11 - PARKING SPACE WITH A MINIMUM CLEARANCE OF 12'0" FROM THE CURB TO THE FRONT OF THE SPACE.

ADA COMPLIANCE NOTE
 THE DESIGN OF THIS PROJECT IS SUBJECT TO THE REQUIREMENTS OF THE AMERICAN WITH DISABILITIES ACT (ADA) AND THE ADA REGULATIONS. THE DESIGNER HAS CONDUCTED A VISUAL INSPECTION OF THE PROJECT AND HAS DETERMINED THAT THE PROJECT IS IN COMPLIANCE WITH THE ADA AND THE ADA REGULATIONS. THE DESIGNER HAS CONDUCTED A VISUAL INSPECTION OF THE PROJECT AND HAS DETERMINED THAT THE PROJECT IS IN COMPLIANCE WITH THE ADA AND THE ADA REGULATIONS.

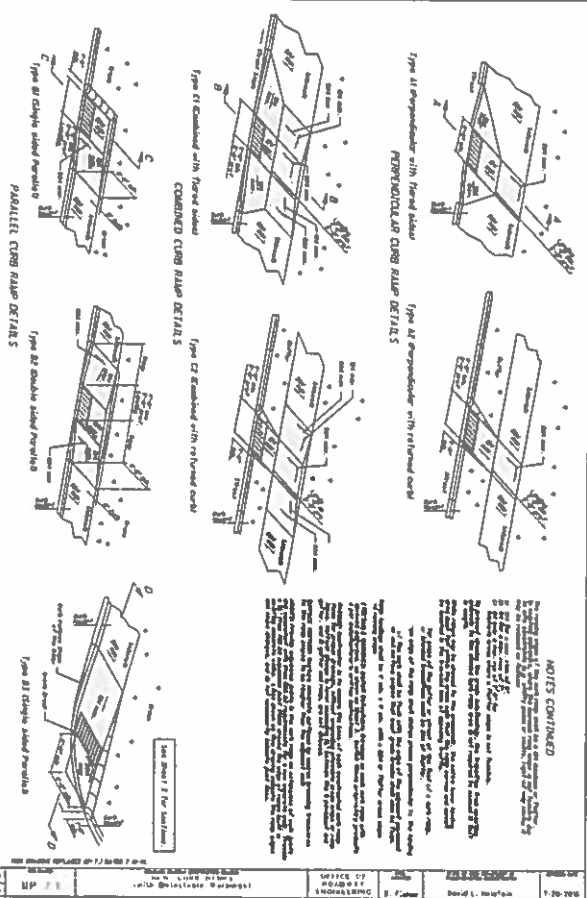

NOTES CONTINUED

THE DESIGN OF THIS PROJECT IS SUBJECT TO THE REQUIREMENTS OF THE AMERICAN WITH DISABILITIES ACT (ADA) AND THE ADA REGULATIONS. THE DESIGNER HAS CONDUCTED A VISUAL INSPECTION OF THE PROJECT AND HAS DETERMINED THAT THE PROJECT IS IN COMPLIANCE WITH THE ADA AND THE ADA REGULATIONS. THE DESIGNER HAS CONDUCTED A VISUAL INSPECTION OF THE PROJECT AND HAS DETERMINED THAT THE PROJECT IS IN COMPLIANCE WITH THE ADA AND THE ADA REGULATIONS.

HANDICAP PARKING SYMBOL

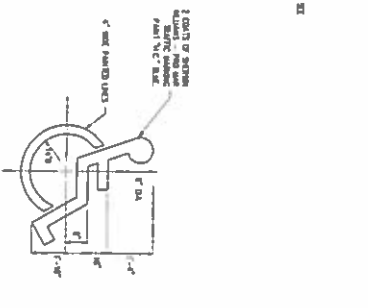

BOLLARD DETAIL

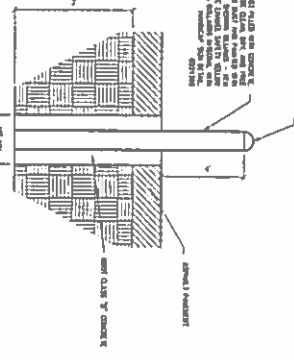

HANDICAP SIGN DETAIL

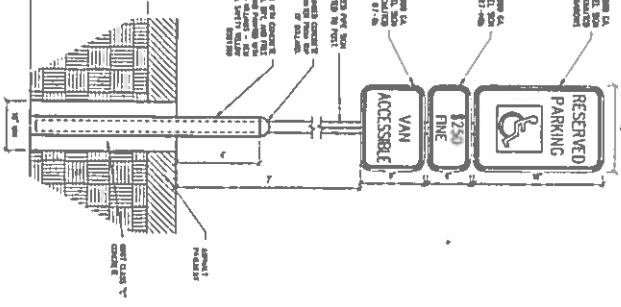

RECEIVING DOOR RAMP DETAIL

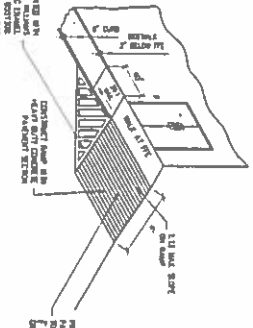

OHIO011.ORG
 OHIO STATE UNIVERSITY
 CENTER FOR ACCESSIBILITY
 100 EAST 17TH AVENUE
 COLUMBUS, OHIO 43210
 614.292.3333

wohlfarth
 ENGINEERING
 100 EAST 17TH AVENUE
 COLUMBUS, OHIO 43210
 614.292.3333

DOLLAR GENERAL
 10554 NORTHFIELD ROAD
 VILLAGE OF NORTHFIELD SUMMIT COUNTY OHIO

STATE OF OHIO
 COUNTY OF COLUMBUS
 ENGINEER
 1-4831
 REGISTERED PROFESSIONAL ENGINEER